

Gyuri Sarossy

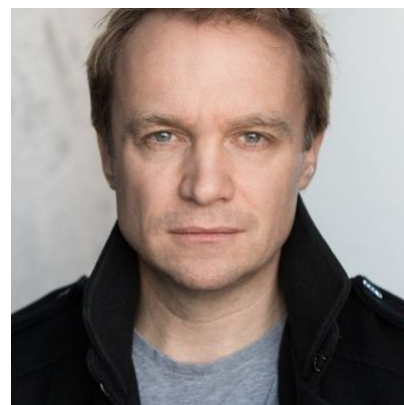

Agents

Jess Alford

JAOffice@unitedagents.co.uk

Associate Agent

Ellie Blackford

eblackford@unitedagents.co.uk

020 3214 0800

Roles

Film

Production	Character	Director	Company
MERCENARIES	Karl	Paris Leonti	ABC
ANOTHER LIFE	Archie	Phillip Goodhew	Boxer Films
UNTIL DEATH	John Ashton	Charles Buchanan	Myrddin

Television

Production	Character	Director	Company
FBI INTERNATIONAL	Detective Lakatos	Avi Youabian	Wolf Entertainment / CBS
THE OUTLAWS	Jerzy Rekowski	Stephen Merchant	Big Talk Productions
FATHER BROWN	Alistair Helmsley	Dominic Keavey	BBC
EMMERDALE	Marcus	Jordan Hogg	ITV
CASUALTY (5 EPS)	Joel	Various	BBC
PRESS	Thomas Lacy	Tom Vaughan	BBC
THE CORONER	George Flemington	Ian Barber	BBC

Production	Character	Director	Company
HOLBY CITY	Steve Kale	Dermot Boyd	BBC
FOYLE'S WAR	Tomas Debski	Stuart Orme	11th Hour Films for ITV
EINSTEIN AND EDDINGTON		Philip Martin	Company Pictures for BBC/HBO
TCHAIKOVSKY	Aleksey Apukhtin	Matthew Whiteman	BBC
THE BILL	Paul Harding	Rob Knights	ITV
EGYPT	Captain Mangles	Ferdinand Fairfax	BBC
CASUALTY	Paul Reaney	Simon Meyers	BBC
JUDGE JOHN DEED	Dr David Liffe	Darcia Martin	BBC
HOLBY CITY	Jamie Maxwell	Ian Jackson	BBC
EASTENDERS	Danny Fuller	Will Sinclair/Michael Keillor	BBC
CASUALTY	Jonathan Bellman	Craig Lines	BBC
DOCTORS	Rupert	Paul Gibson	BBC
BLUE DOVE	Marcus Oelze	David Thacker	Carlton
UP RISING	Stig	Matt Lipsey	Tiger Aspect
BELFRY WITCHES	Ben Babbercorn	Joy Pireno/Paul Holmes	BBC

Stage

Production	Character	Director	Company
OPERATION EPSILON	Heisenberg	Andy Sandberg	Southwark Playhouse Elephant
MEASURE FOR MEASURE	Lucio/Abhorson	Blanche McIntyre	Shakespeare's Globe
RAVENS: SPASSKY VS. FISCHER	Efim	Annabelle Comyn	Hampstead Theatre
SADNESS AND JOY IN THE LIFE OF GIRAFFES	The Man who is my Father (multi-role)	Wiebke Green	Orange Tree Theatre
WENDY AND PETER	Hook/Mr Darling	Eleanor Rhode	Lyceum Edinburgh
CHINGLISH	Daniel	Andrew Keates	Park Theatre
THE SEVEN ACTS OF MERCY	Lee	Erica Whyman	Royal Shakespeare Company
THE ROVER	Don Pedro	Loveday Ingram	Royal Shakespeare Company
TWO NOBLE KINSMEN	Theseus	Blanche McIntyre	Royal Shakespeare Company
CREDITORS	Gustav	Rikki Henry	Young Vic Theatre
THE ABSENCE OF WAR	Malcolm	Jeremy Herrin	Headlong Theatre

Production	Character	Director	Company
THE WIDOWING OF MRS HOLROYD	Holroyd	Paul Miller	Orange Tree Theatre
TONIGHT AT 8.30	Alec/Toby/Bogey	Blanche McIntyre	Nuffield/ETT
THE HOTEL PLAYS: THE PINK BEDROOM	Man	Anthony Banks	Defibrillator
THE SEAGULL	Boris Trigorin	Blanche McIntyre	Headlong
COALITION	Rt Hon Richard Macintosh	Spontaneity Shop	Tom Salinsky
'TIS PITY SHE'S A WHORE	Soranzo	Declan Donnellan/Owen Horsley	Cheek By Jowl
THE SEVEN YEAR ITCH	Richard Sherman	Blanche McIntyre	Salisbury Playhouse
DESIGN FOR LIVING	Leo	Caroline Leslie	Salisbury Playhouse
FOXFINDER	Sam Covey	Blanche McIntyre	Finborough Theatre
EARTHQUAKES IN LONDON	John Carter	Caroline Steinbeis	Headlong/National Theatre
AS YOU LIKE IT	Oliver	Greg Hersov	Manchester Royal Exchange
THE RAGGED TROUSERED PHILANTHROPISTS	George Barrington	Christopher Morahan	Liverpool Everyman and Chichester Festival Theatre
ROMEO AND JULIET	Mercutio	Neil Bartlett	Royal Shakespeare Company
MOLIERE, OR THE LEAGUE OF HYPOCRITES	Louis XIV	Blanche McIntyre	Finborough Theatre/NT Studios
THE HYPOCHONDRIAC	Bonnefoi	Lyndsay Posner	Almeida Theatre
MACBETH	Macbeth	Andrew Hilton	Shakespeare at the Tobacco Factory/Barbican
ROPE	Wyndham Brandon	Tom Daley	Watermill Theatre
UNCLE VANYA	Petrushka	Sam Mendes	Donmar Warehouse
TWELFTH NIGHT	Sebastian	Sam Mendes	Donmar Warehouse
MAN AND SUPERMAN	Octavius Robinson	Peter Hall	Peter Hall Company
DON JUAN	Don Alonso	Thea Sharrock	Peter Hall Company
GALILEO'S DAUGHTER	Guillermo	Peter Hall	Peter Hall Company
LUTHER	Karl Von Miltitz	Peter Gill	Royal National Theatre
CORIOLANUS	Coriolanus	Andrew Hilton	Shakespeare at the Tobacco Factory
THE PROMISE	Leonidik	Nicolas Kent	Tricycle Theatre

Radio

Production	Character	Director	Company
TWENTY CIGARETTES	Emilion	Sally Avens	BBC
GETTING NOWHERE FAST	Neville Dilkes	Mario Stylianides/Simon Nicholls	BBC

Other

Production	Character	Director	Company
SHEEPISH (Short)	Gaz Highman	Cameron Fitch	South of the River Films
SPIRIT OF THE FOX (short)	Jasper	Moritz Baumann	
JEAN (short)	John	Anthony Fabian	Elysian Films

Additional information

Accents & Dialects: American-Standard, Australian, Bristol*, East European, French, German, (* = native) Liverpool, London, Manchester, Mid-Atlantic, RP*, Russian, Scottish-Standard, Somerset, West Country

Languages: English*, French, German
(* = mother tongue)

Music & Dance: Guitar, Tenor Baritone
(* = highly skilled)

Performance: Audio Drama, Voice Over

Sports: Golf, Horse-riding, Scuba Diving, Skiing*, Stage Combat*, Swimming, Yoga*
(* = highly skilled)

Vehicle Licences: Car Driving Licence

Bristol Old Vic Theatre School

Advanced Stage Combat (5 Weapon's)