

## Dylan Wood

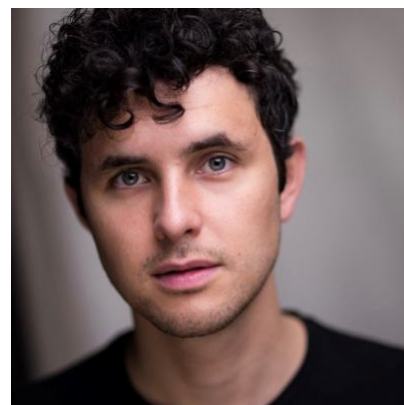

### Agents

---

Dallas Smith

Associate Agent

Alexandra Rae

arae@unitedagents.co.uk

+44 (0) 20 3214 0800

Assistant

Luke Bridgeman

lbridgeman@unitedagents.co.uk

+44 (0) 20 3214 0800

Sophie Austin

saustin@unitedagents.co.uk

Assistant

Emma Collier

ECollier@unitedagents.co.uk

### Roles

---

#### Television

Production	Character	Director	Company
<b>DOG DAYS</b>	Gary	James Price	BBC
<b>UNFAIR</b>	Bentley	Meg Campbell	Channel 4
<b>MIDSOMER MURDERS S22</b>	Luke Dunlow	Toby Frow	ITV
<b>SISTER BONIFACE</b>	Francis Scritton	John Maidens	BBC
<b>CASUALTY</b>	Rory	Various	BBC

#### Stage

---

Production	Character	Director	Company
------------	-----------	----------	---------

---

<b>HADESTOWN</b>	Orpheus	Rachel Chavkin	Lyric Theatre
<b>NO LOVE SONGS</b>	Jesse	Andrew Panton & Tashi Gore	Dundee Rep
<b>THE BUNKER</b>	Dave	Jack Nurse	Wonder Fools
<b>SHERLOCK HOLMES AND THE POISON WOOD</b>	Sherlock Holmes	P Burton-Morgan	Watermill Theatre / Metta Theatre
<b>ALADDIN</b>	Prince Jasper	Johnny McKnight	Macrobert Art Centre
<b>MOORCROFT</b>	Tubs	Eilidh Loan	Tron Theatre
<b>MEET ME AT THE KNOB</b>	Fanny	Jemima Levick	Glasgow Lunchtime Theatre
<b>CINDERELLA</b>	Bertie	Daniel Cameron	Pace Theatre
<b>549: SCOTS OF THE SPANISH CIVIL WAR</b>	Jock	Jack Nurse	Wonder Fools
<b>UNDERWOOD LANE</b>	Gil	Andy Arnold	Tron Theatre Company
<b>ORPHANS</b>	John	Cora Bissett	National Theatre Scotland
<b>CLOSE QUARTERS</b>	Brian Armstrong	Kate Wasserberg	Sheffield Theatres
<b>TEDDY</b>	Johnny Valentine	Eleanor Rhode	Watermill Theatre/UK Tour
<b>ELECTRIC EDEN</b>	Leo	Jimmy Fairhurst	Shanghai Arts Festival / Not Too Tame Theatre Company
<b>KING LEAR</b>	Edmund	Tom Morris	Bristol Old Vic Theatre Royal
<b>SNOW QUEEN</b>	Ensemble	Lee Lyford	Bristol Old Vic Theatre Royal

## Short Film

<b>Production</b>	<b>Character</b>	<b>Director</b>	<b>Company</b>
<b>PERAMBULATIONS OF A JUSTIFIED SINNER</b>	Robert Wringham	Ben Harrison	EIBF

## Workshop

<b>Production</b>	<b>Character</b>	<b>Director</b>	<b>Company</b>
<b>RESTLESS NATIVES THE MUSICAL (Workshop)</b>	Ensemble	Michael Hoffman	Sympathetic Ink Ltd.

## Additional information

Dylan Wood trained at Bristol Old Vic Theatre School and Dance School of Scotland.