

## Dearbhla Molloy

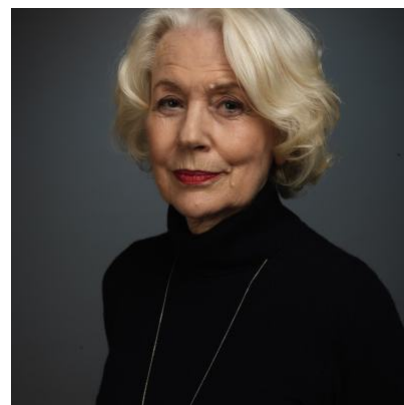

### Agents

---

Dallas Smith      Associate Agent  
Alexandra Rae  
arae@unitedagents.co.uk  
+44 (0) 20 3214 0800

Assistant  
Luke Bridgeman  
lbridgeman@unitedagents.co.uk  
+44 (0) 20 3214 0800

### Roles

---

#### Film

| Production                  | Character           | Director               | Company                             |
|-----------------------------|---------------------|------------------------|-------------------------------------|
| <b>FOUR MOTHERS</b>         | Jean                | Darren Thornton        | Port Pictures                       |
| <b>WILD MOUNTAIN THYME</b>  | Aoife               | John Patrick Shanley   | Amasia Entertainment                |
| <b>3096</b>                 | MOTHER<br>PRIKLOPIL | Sherry Hormamm         | Constantin Films                    |
| <b>NO RESERVATIONS</b>      | Anna                | Scott Hicks            | Castle Rock Entertainment           |
| <b>THE DAMNED UNITED</b>    | Jean Reid           | Tom Hooper             | Columbia Pictures                   |
| <b>BLACKWATER LIGHTSHIP</b> | Essie               | John Erman             | Hallmark Hall of Fame/World<br>2000 |
| <b>BLOOM</b>                | Mrs Breen           | Sean Walsh             | Ulysses Pictures                    |
| <b>FRANKIE STARLIGHT</b>    | Effa                | Michael Lndsay<br>Hogg | Ferndale Films                      |

| <b>Production</b>         | <b>Character</b> | <b>Director</b>  | <b>Company</b>        |
|---------------------------|------------------|------------------|-----------------------|
| <b>HOME FOR CHRISTMAS</b> | Dr Mona          | Charlie McCarthy | RTE                   |
| <b>LOADED</b>             | Ava              | Anna Campion     | Strawberry Vale Films |
| <b>RUN OF THE COUNTRY</b> | Ma               | Peter Yates      | 129 Productions       |
| <b>TARA ROAD</b>          | Finola           | Gillies McKinnon | Tara Films            |
| <b>THIS IS THE SEA</b>    | Ma Stokes        | Mary McGuckian   | Pembridge Films       |

## Stage

| <b>Production</b>                | <b>Character</b> | <b>Director</b>    | <b>Company</b>                                |
|----------------------------------|------------------|--------------------|---|
| <b>THE BOOK OF DUST</b>          | Sr Fenella       | Nicholas Hytner    | Bridge Theatre                                |
| <b>UNCLE VANYA</b>               | Mariya           | Ian Rickson        | Harold Pinter Theatre                         |
| <b>THE FERRYMAN</b>              | Aunt Pat         | Sam Mendes         | Bernard B. Jacobs Theatre                     |
| <b>THE FERRYMAN</b>              | Aunt Pat         | Sam Mendes         | The Royal Court/The Gielgud Theatre/Broadway  |
| <b>AFTERPLAY</b>                 | Sonya            | Brian Friel        | Irish Repertory Theatre                       |
| <b>RICHARD III</b>               | Duchess of York  | Rupert Goold       | The Almeida Theatre/Ulysses Festival, Croatia |
| <b>MOMENT</b>                    | TERESA LYNCH     | ETHAN MCSWEENY     | Studio Theatre, Washington                    |
| <b>JUNO AND THE PAYCOCK</b>      | Mrs Tancred      | Joe Dowling        | Guthrie Theatre                               |
| <b>OUTSIDE MULLINGAR</b>         | Aoife Muldoon    | Doug Hughes        | Samuel J. Friedman Theatre/Broadway           |
| <b>THE NEW ELECTRIC BALLROOM</b> | Clara            | John Haidar        | RADA  |
| <b>GIVE ME YOUR HAND</b>         |                  | Richard Twyman     | Irish Rep Theatre, New York                   |
| <b>TROJAN WOMEN</b>              | Hecuba           | Christopher Haydon | Gate Theatre, Notting Hill                    |
| <b>AND NO MORE SHALL WE PART</b> | Pam              | James Macdonald    | Hampstead/Traverse                            |
| <b>MUCH ADO ABOUT NOTHING</b>    | Beatrice         | Joe Dowling        | Guthrie Theatre                               |
| <b>PIECES OF VINCENT</b>         | Anne             | Clare Lizzimore    | Arcola Theatre                                |
| <b>DITCH</b>                     | Mrs Peel         | Richard Twyman     | High Tide Festival / Old Vic Tunnels          |
| <b>GIVE ME YOUR HAND</b>         | Poetry Reading   |                    | Chicago Shakespeare Theatre                   |
| <b>THE CRIPPLE OF INISHMAAN</b>  |                  | Nicholas Hytner    | National Theatre                              |
| <b>ON THE LEDGE</b>              | Mal              | Robin Lefevre      | National Theatre                              |

| <b>Production</b>                 | <b>Character</b>  | <b>Director</b>    | <b>Company</b>                          |
|-----------------------------------|-------------------|--------------------|---|
| <b>DEATH AND THE MAIDEN</b>       | Paulina Salas     | Lindsay Posner     | Bill Kenwright/Royal Court No 1 Tour    |
| <b>LOOT</b>                       | Fay               | Peter James        | Lyric Theatre Hammersmith               |
| <b>THE PLOUGH AND THE STARS</b>   | Mrs Gogan         | Sam Mendes         | Young Vic Theatre                       |
| <b>POOR BEAST IN THE RAIN</b>     | Molly             | Robin Lefevre      | Bush Theatre                            |
| <b>SUMMERFOLK</b>                 | Maria             | Sam Mendes         | Chichester Festival Theatre             |
| <b>HAMLET</b>                     | Gertrude          | Derek Jacoboi      | Phoenix Theatre                         |
| <b>MACBETH</b>                    | Lady Macbeth      | Andy Hines         | Bristol Old Vic                         |
| <b>JUNO AND THE PAYCOCK</b>       | Mary Boyle        | Trevor Nunn        | RSC                                     |
| <b>ARISTOCRATS</b>                | Alice             | Joe Dowling        | Abbey Theatre                           |
| <b>PHAEDRE</b>                    | Phaedre           | John Crowley       | Gate Theatre                            |
| <b>UNCLE VANYA</b>                | Yelena            | Paul Unwin         | Gate Theatre                            |
| <b>COME ON OVER</b>               | Margaret          | Conor McPherson    | Gate Theatre                            |
| <b>THE PLOUGH AND THE STARS</b>   | Bessie Burgess    | Stephen Rea        | Gaiety Theatre                          |
| <b>THE CRIPPLE OF INISHMAAN</b>   | Eileen            | Garry Hines        | Atlantic Theatre - New York             |
| <b>IN CELEBRATION</b>             | Mrs Shaw          | Anna Mackmin       | Duke of York's Theatre                  |
| <b>ALL MY SONS</b>                | Kate Keller       | Gemma Bodinetz     | Liverpool Playhouse                     |
| <b>A TOUCH OF THE POET</b>        | Nora Melody       | Doug Hughes        | Studio 54 Broadway                      |
| <b>JUNO AND THE PAYCOCK</b>       | Juno Boyle        | John Crowley       | Roundabout at Gramercy Theatre New York |
| <b>A TOUCH OF THE POET</b>        | Nora Melody       | Joe Dowling        | American Repertory Theatre Boston       |
| <b>DANCING AT LUGHNASA</b>        | Maggie            | Patrick Mason      | Broadway                                |
| <b>THE SEAGULL</b>                | Paulina           | Peter Stein        | Kings Theatre Edinburgh Festival        |
| <b>HINTERLAND</b>                 | Daisy             | Max Stafford-Clark | Out of Joint/Abbey Theatre/RNT          |
| <b>JUNO AND THE PAYCOCK</b>       | Juno Boyle        | John Crowley       | Donmar Warehouse                        |
| <b>SATURDAY, SUNDAY, MNDAY</b>    | Donna Rosa Priore | Jude Kelly         | Chichester Festival Theatre             |
| <b>EXPERIMENT WITH AN AIRPUMP</b> | Susanna Fenwick   | Matthew Lloyd      | Manchester Royal Exchange               |
| <b>CRIPPLE OF INISHMAAN</b>       | Eileen            | Trevor Nunn        | National Theatre                        |
| <b>ARCADIA</b>                    | Hannah Jarvis     | Trevor Nunn        | Haymarket Theatre West End              |

| <b>Production</b>                    | <b>Character</b>   | <b>Director</b>  | <b>Company</b>  |
|--------------------------------------|--------------------|------------------|-----------------|
| <b>THE HOSTAGE</b>                   | Meg                | Michael Bogdanov | RSC             |
| <b>THE LIFE OF THE WORLD TO COME</b> | Dr Marilyn Shriver | Derek Wax        | Almeida Theatre |

## Television

| <b>Production</b>                   | <b>Character</b>      | <b>Director</b>         | <b>Company</b>                |
|-------------------------------------|-----------------------|-------------------------|-------------------------------|
| <b>THREE FAMILIES</b>               | Eileen O'Donnell      | Alex Kalymnios          | BBC                           |
| <b>HULLRAISERS</b>                  | Irene                 | Ian Fitzgibbon          | Fable Pictures                |
| <b>WOMEN ON THE VERGE</b>           | Vera                  | Annie Griffin           | Deadpan Pictures              |
| <b>ACCEPTABLE RISK</b>              | Marie Heffernan       | Kenneth Glenaan         | Acorn Media Enterprises       |
| <b>SCANDAL</b>                      | Queen Isabel          | Various                 | ABC                           |
| <b>FAMILY TREE</b>                  | Sheila                | Christopher Guest       | NBC                           |
| <b>QUIRKE</b>                       | Celia                 | Jim O'Hanlon            | BBC/Element Pictures          |
| <b>CASUALTY</b>                     | Diane Rippon          |                         | BBC                           |
| <b>CORONATION STREET</b>            | Helen Connor          | Ian Bevitt              | Granada                       |
| <b>CASE HISTORIES</b>               | Marion Foster         | Bill Anderson/ Dan Zeff | Ruby Films/ BBC               |
| <b>DOCTORS</b>                      | Mary O'Brian          |                         | BBC                           |
| <b>WALLANDER</b>                    | Anita Johansson       | Hetty McDonald          | Zodiak Entertainment          |
| <b>U BE DEAD</b>                    | Dr. Bernice Falkowska | Jamie Payne             | Darlow Smithson Productions   |
| <b>A TOUCH OF FROST</b>             | Linda Heal            | Roger Bamford           | ITV Productions               |
| <b>BETWEEN THE LINES</b>            | ACC Jan Lewis         | Various                 | BBC                           |
| <b>THE PIRATE PRINCE</b>            | Dublin Kilkenny       | Alan Horrox             | Thames TV                     |
| <b>ROMEO AND JULIET</b>             | The Nurse             | Alan Horrox             | Tetra Films for Channel 4     |
| <b>PEAK PRACTICE - LONG WEEKEND</b> | Karen                 | Alan Grint              | Central                       |
| <b>A SECRET SLAVE</b>               | Sr Catherine          | Sally George            | BBC                           |
| <b>THE CELADON CUP</b>              | Maura                 | Deirdre Friel           | RTE                           |
| <b>THE FRAGILE HEART</b>            | Dr Lilith Pascoe      | Patrick Lau             | Carnival Series for Channel 4 |
| <b>COLOURBLIND</b>                  | Kathie McQueen        | Alan Grint              | Festival Film and TV          |
| <b>OUTREACH</b>                     | Minerva               |                         | Warner Bros Pilot             |
| <b>G.B.H.</b>                       | Laura Nelson          | Robert Young            | Channel 4                     |

| <b>Production</b>                                       | <b>Character</b> | <b>Director</b>     | <b>Company</b>       |
|---|------------------|---------------------|----------------------|
| <b>BREUR</b>  | Mrs Hanson       | Brian K Roberts     | Fox Pilot            |
| <b>SWALLOW</b>  | Dorothy          | Adrian Shergold     | Box TV for Channel 4 |
| <b>FERGUS' WEDDING</b>                                  | Mrs Walsh        | Ian Fitzgibbon      | RTE                  |
| <b>STATE OF MIND</b>                                    | Wanda            | Chris Menaul        | ITV                  |
| <b>THE LAST DETECTIVE - DANGEROUS AND LONELY HEARTS</b> | Sinead           | Gavin Tucker        | ITV Granada          |
| <b>WAKING THE DEAD</b>                                  | Mairead Doyle    | Suri Krishnamma     | BBC                  |
| <b>FOYLE'S WAR - ENEMY FIRE</b>                         | Grace Petrie     | Jeremy Silbertson   | Greenlit Productions |
| <b>MIDSOMER MURDERS</b>                                 | Elizabeth        | Peter Smith         | Bentley Productions  |
| <b>PROOF</b>  | Gillian          | Thaddeus O'Sullivan | RTE                  |
| <b>HEARTBEAT</b>  | Hetty Bolton     | Roger Bamford       | Yorkshire Television |
| <b>55 DEGREES NORTH</b>                                 | Series 2         | Jon Sen and various | Bentley Productions  |
| <b>NEW TRICKS</b>                                       | Jan              | Ben Holt            | BBC                  |
| <b>STAN</b>   | Ida Laurel       | Jon Sen             | BBC                  |
| <b>SEX AND THE CITY</b>                                 | Marcia           |                     | Blast Films          |
| <b>A TOUCH OF FROST - DEAD END</b>                      | Linda Heal       | Peter Smith         | ITV Productions      |